D. LAUKO:

OP. 17. OP. 17.

SLOVENSKÉ TANCE

(DANSES SLOVAQUES)

I.

VYDANIE MATICE SLOVENSKEJ.

TLAČOU VLASTNOU A KNÍHTLAČIARSKEHO ÚČASTINÁRSKEHO SPOLKU
V TURČIANSKOM SV. MARTINE. — 1921.

VŠETKY PRÁVA PODRŽIAVA SI
VYDAVATEĽSTVO.

ZA 10 KORÚN.

D. LAUKO:

OP. 17.

SLOVENSKÉ TANCE

(DANSES SLOVAQUES)

I.

VYDANIE MATICE SLOVENSKEJ.

TLAČOU VLASTNOU A KNÍHTLAČIARSKEHO ÚČAST. SPOLKU
V TURČIANSKOM SV. MARTINE. — 1921.

Digitized by the Internet Archive
in 2024 with funding from
University of Illinois Urbana-Champaign

https://archive.org/details/slovensketanceda00lauk

SLOVENSKÉ TANCE.

(DANSES SLOVAQUES.)

I.

M204
.L38
op.17
no.1
1921

Secondo.

D. LAUKO. Op. 17. No I.

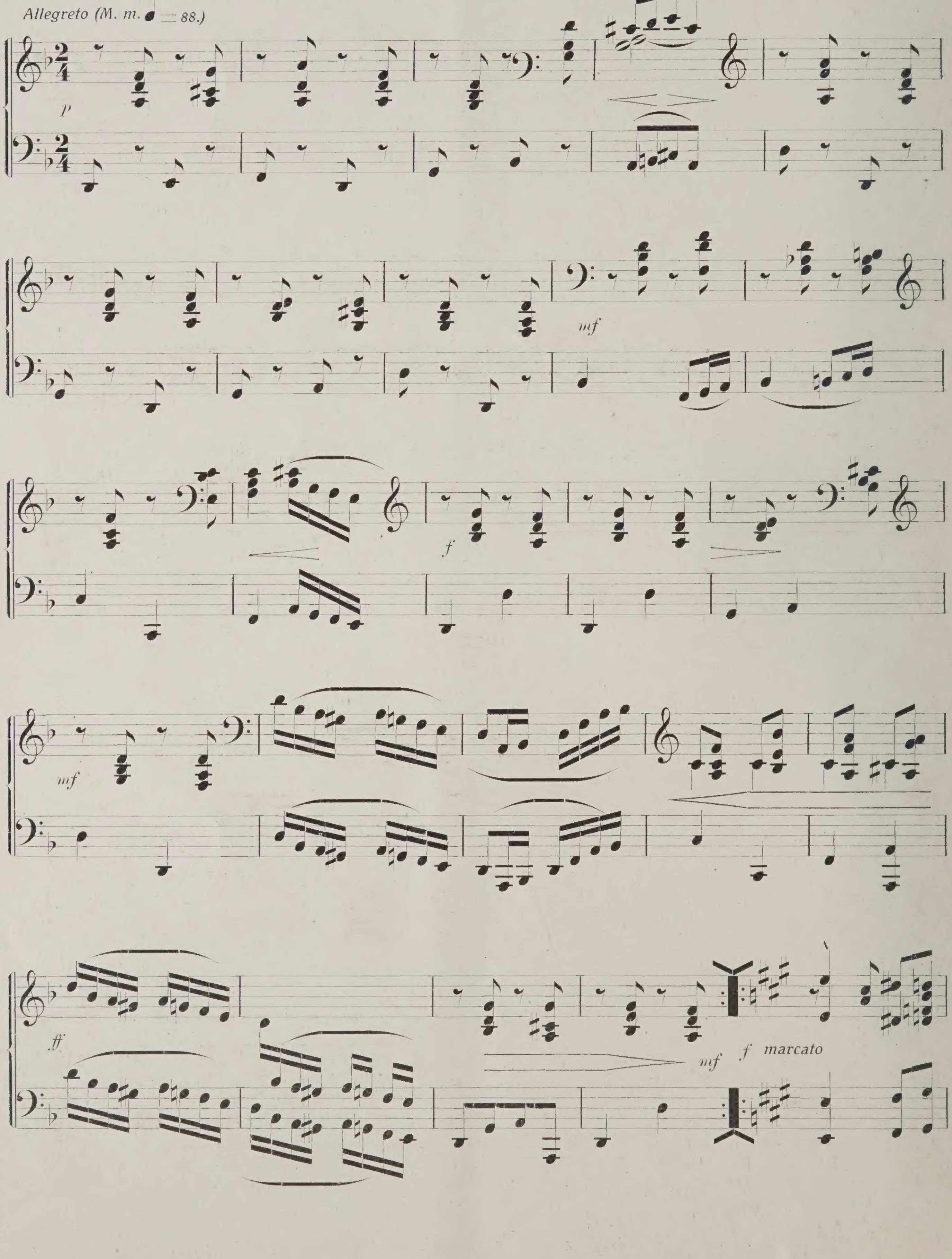

D. LAUKO. Op. 17. No I.

Allegretto (M. m. ♩= 88.)

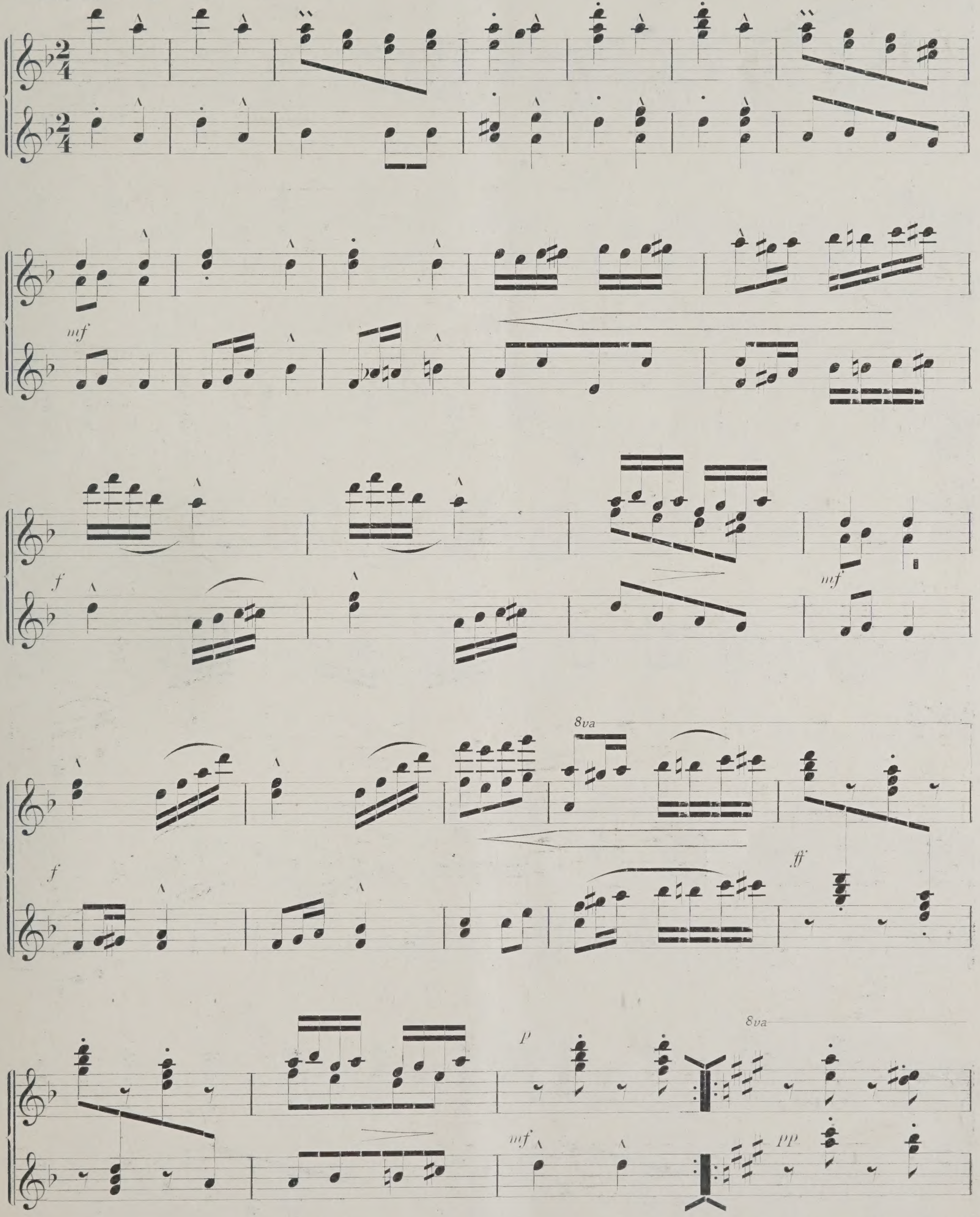

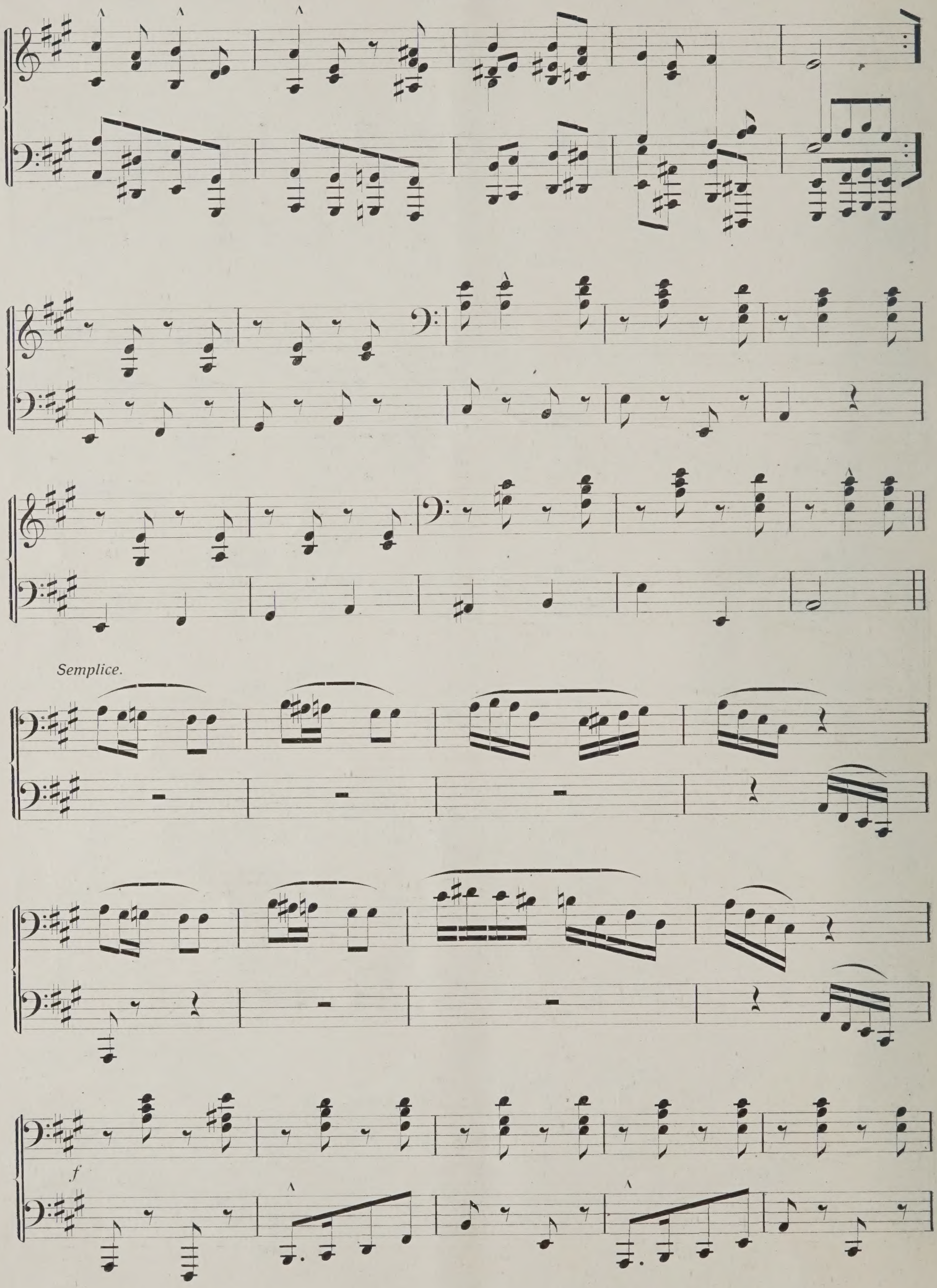
Semplice.
f

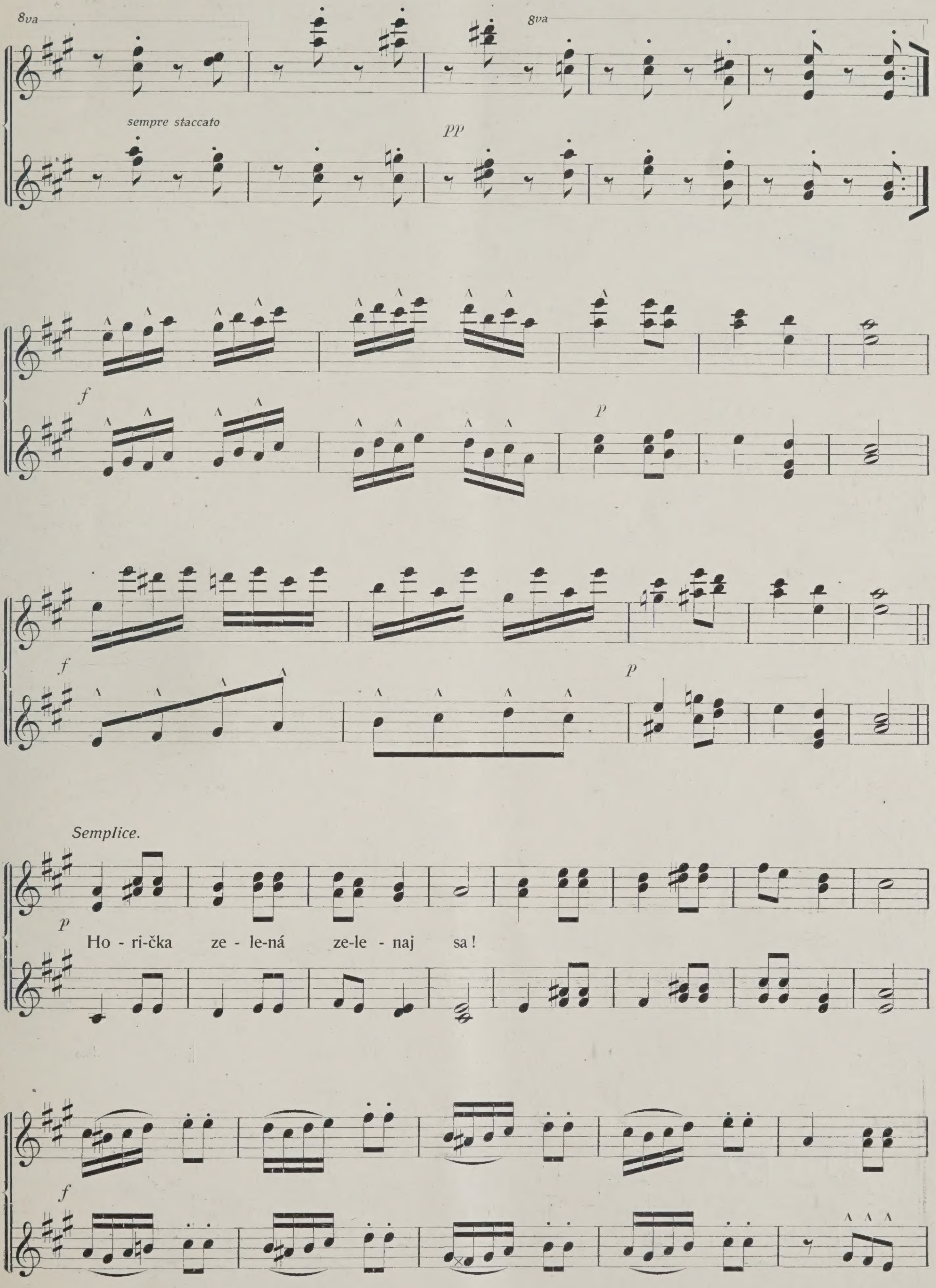
8va
sempre staccato
pp
f
p
Semplice.
Ho - ri-čka ze - le-ná ze-le - naj sa!

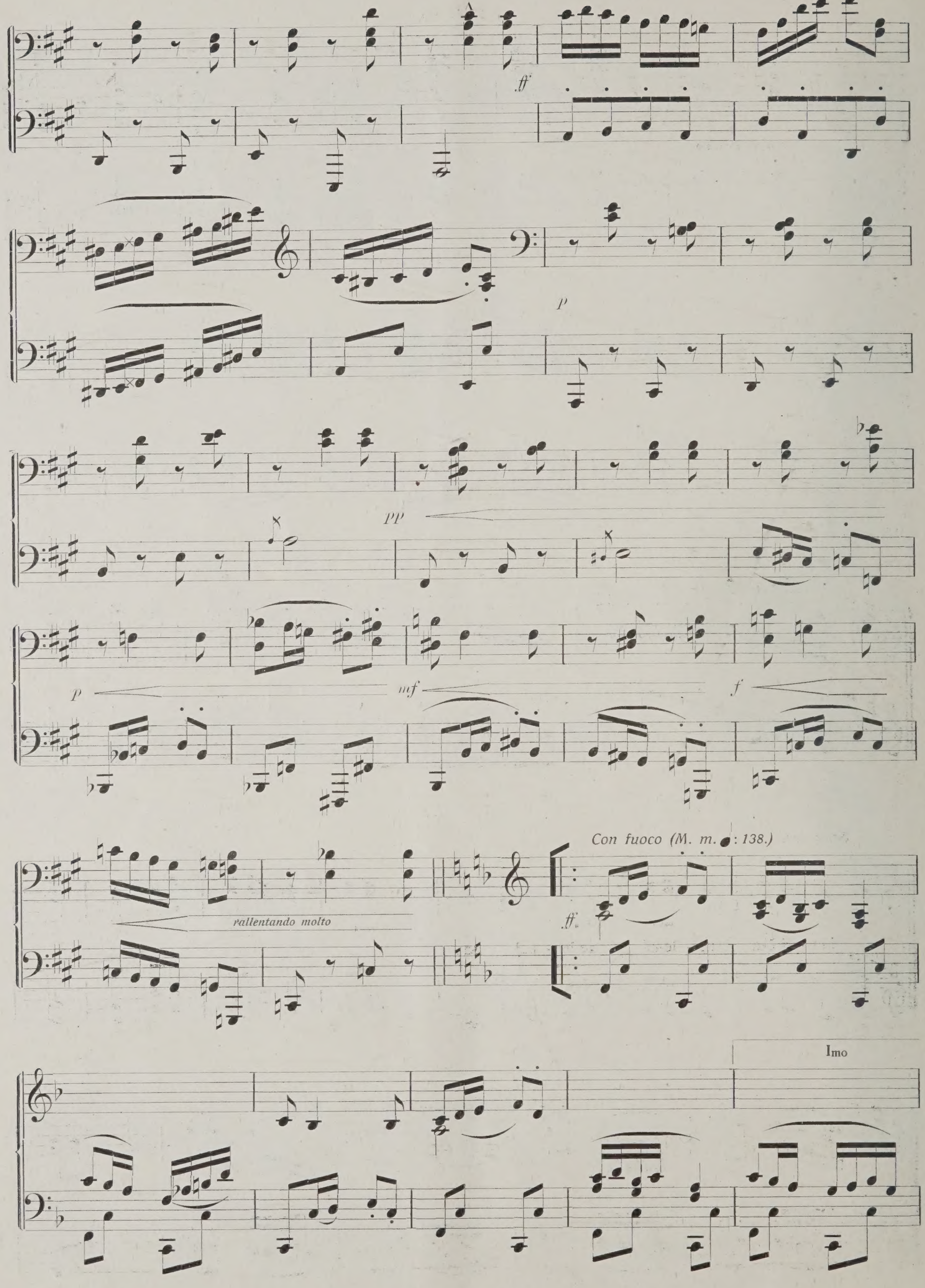
ff
p
pp
p
mf
f
rallentando molto
Con fuoco (M. m. ♩: 138.)
ff
Imo

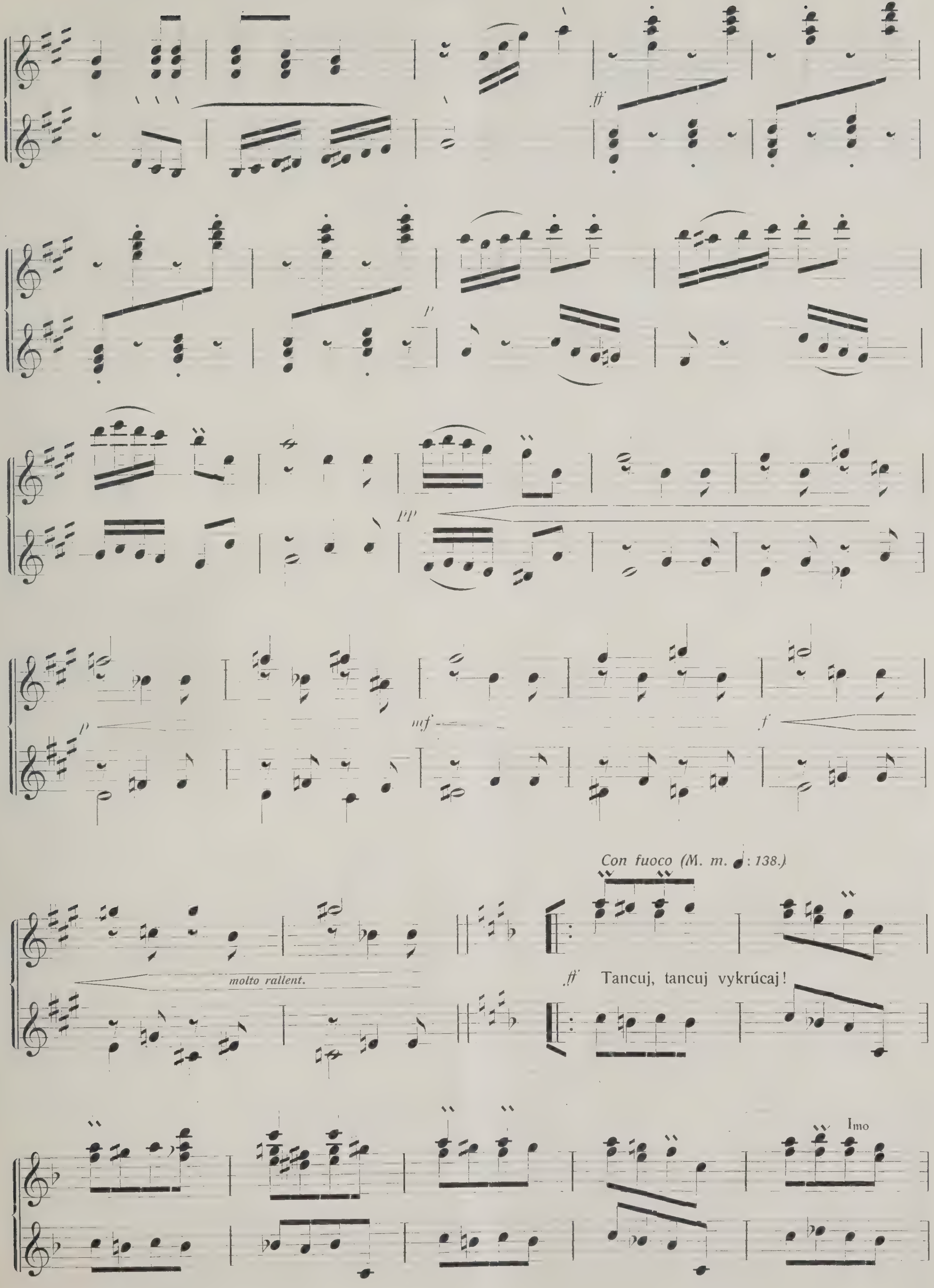
ff
p
pp
p
mf
f
molto rallent.
Con fuoco (M. m. ♩: 138.)
ff Tancuj, tancuj vykrúcaj!
Imo

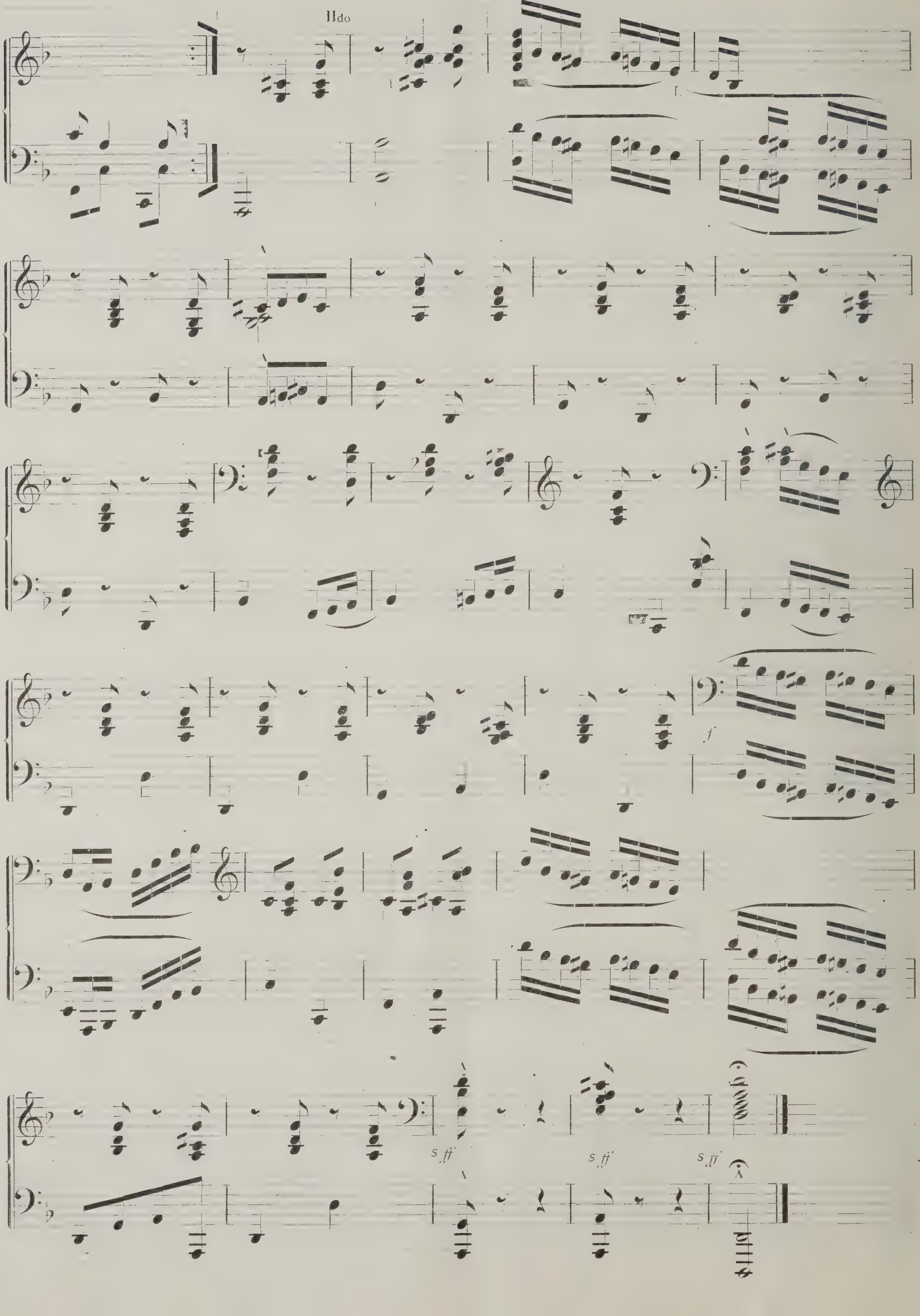
IIdo

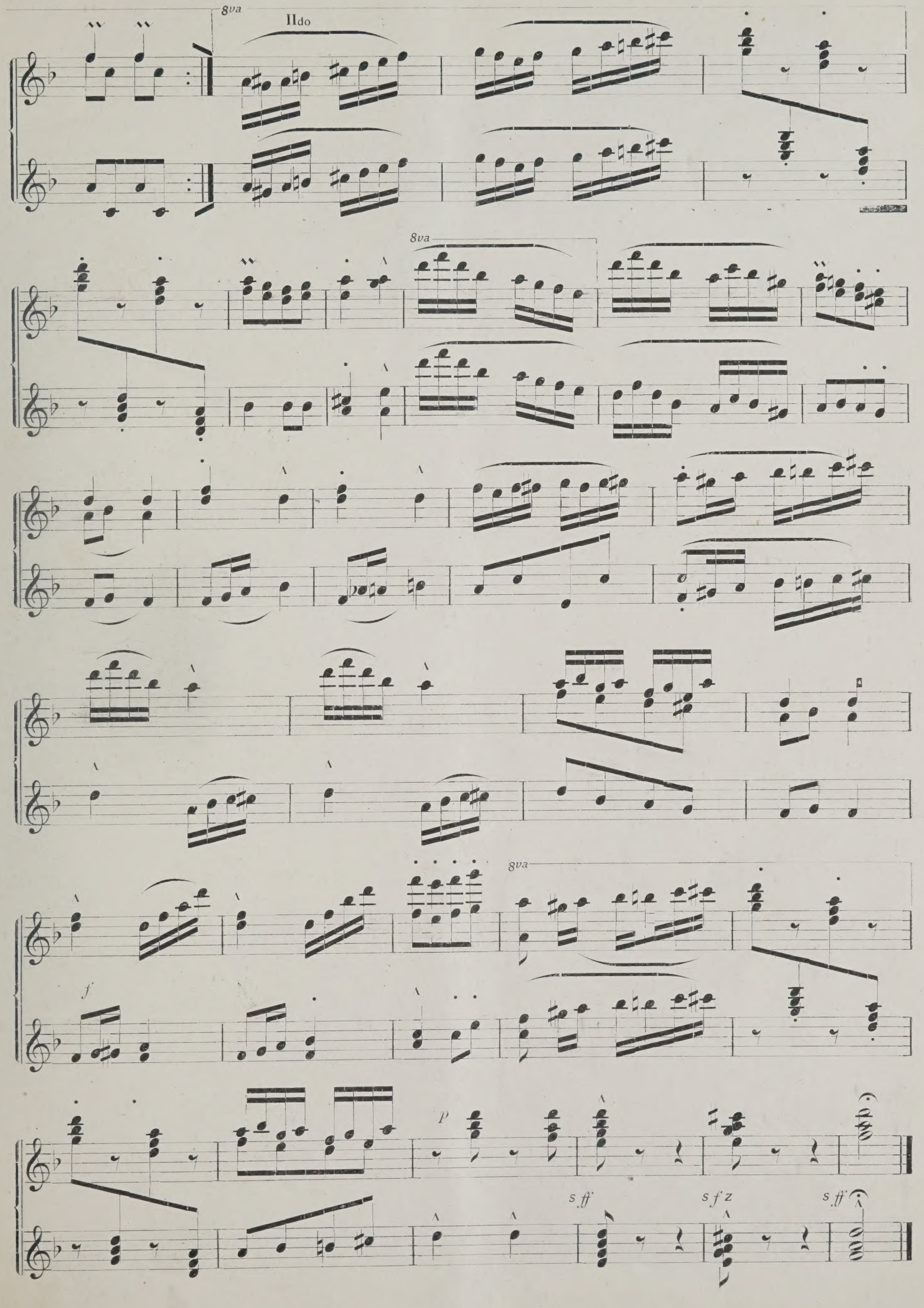
8va
IIdo
8va
f
8va
p
sff
sfz
sff

UNIVERSITY OF ILLINOIS-URBANA
3 0112 129025653